

APPROX WEIGHT: 153 lbs.
DOES NOT INCLUDE WEIGHT OF POWER OR PACKAGING!!!

ALL GRAPHICS PROVIDED ARE FOR REFERENCE ONLY. IF CERTAIN DIMENSIONS ARE CRITICAL PLEASE VERIFY THOSE DIMENSIONS WITH YOUR SALESPERSON

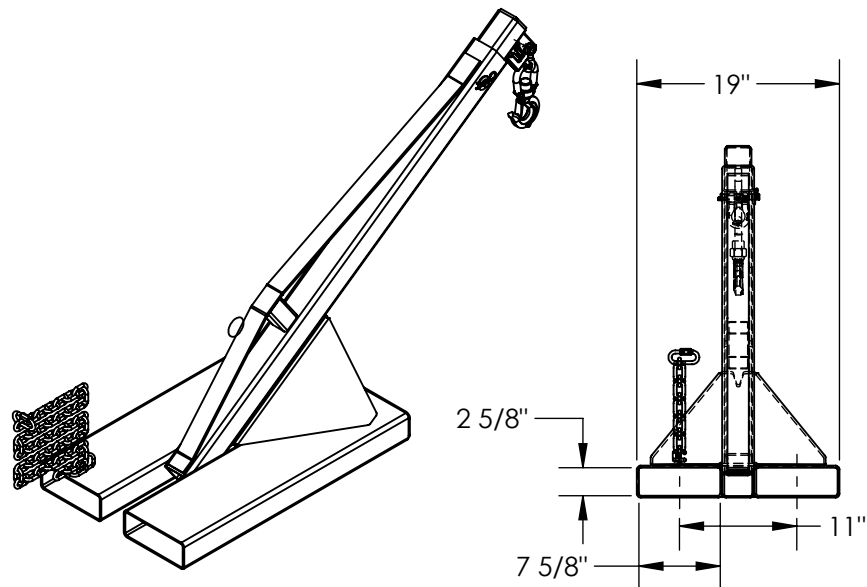

**NEVER EXCEED LOAD CENTER
RATING PER FORKTRUCK
MANUFACTURERS GUIDELINES.
DO NOT USE THIS FORK TRUCK
ATTACHMENT IF LOAD WILL EXCEED
FORK TRUCK MANUFACTURER'S
LOAD CENTER RATING**

MODEL NUMBER IS LLM-BBL-FP-1000
OVERALL WIDTH IS 19"
OVERALL LENGTH IS 56 5/16"
OVERALL HEIGHT IS 46 5/8"
MAX CAPACITY IS 1,000 LBS.
7 5/8" BY 2 5/8" USABLE FORK POCKETS ON 11" CENTERS
TOUGH BAKED IN POWDER COATED BLUE AND YELLOW FINISH

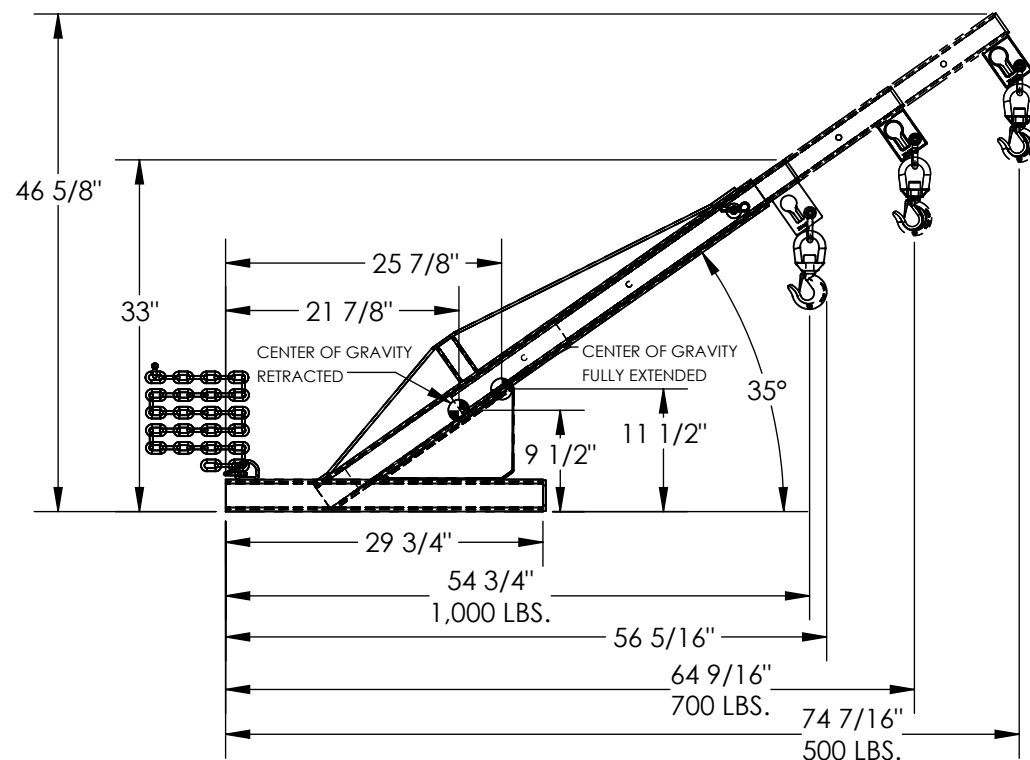

DIMENSION TOLERANCE $\pm 1/4"$

SPECIAL FEATURES
NONE

APPROVAL

I, THE UNDERSIGNED, AGREE THAT THE PRODUCT AS REPRESENTED SATISFIES DESIGN AND DIMENSION REQUIREMENTS. I ALSO ACKNOWLEDGE MY DUTY TO CONFIRM PRODUCT AND INSTALLATION COMPLIANCE WITH ALL APPLICABLE FEDERAL, STATE AND LOCAL REGULATIONS AND STANDARDS.

UNITS REQUIRING APPROVAL DRAWINGS OR MODIFIED ARE NON-RETURNABLE

☐ As drawn ☐ As marked

Signed: _____ Date: _____

Printed Name: _____

LEAD TIME WILL START UPON RECEIPT OF SIGNED APPROVAL DRAWING

DISTRIBUTOR'S NAME:

P.O.#	X
-------	---

VESTIL MANUFACTURING

W.O.#	X
-------	---

DRAWN BY: JWW

DATE:	12/5/2022
-------	-----------

SALES:	X
--------	---

REFERENCE: X

SCALE: 1:18

FILE NAME:	
------------	--

QUOTED LEAD TIME: X

QUOTE #	X
---------	---

47-007-068